

# Samuel KEIGHTLEY 1818 – 1878

Web page: <https://iansquire.com/tng/getperson.php?personID=1378&tree=squire>

Samuel's family had farmed in the Loughborough area of Leicestershire for generations, but by the 1841 census, his father had died at a relatively young age. As the youngest of five children, and having an older brother, Samuel probably felt he had little chance of inheriting the family farm. In 1842, at the age of 24 years, he married Eliza STEWART, in the wonderfully named village of Thorpe Acre, in Leicestershire. The couple stayed in the county of Leicestershire, but their first four children were born in Leicester, Loughborough and Nottingham, all quite close to the farm. Samuel would have spent some of this time working on the farm, but, after his marriage, may have worked and lived in the towns where his children were born. Samuel set off for Australia in 1850, bringing his wife and four young children to a new land in Adelaide, Australia.

Samuel and his family settled in Angaston, and he bought property from George Fife Angus, a prominent colonist involved with the establishment of South Australia. The property was between the township of Angaston and Penrice. Samuel sold the property in 1872 and moved to Napperby where he died in 1878.

## William KEIGHTLEY b c1680

I can only reference William in his son's baptism certificate, but he would have been living in Hathern in Leicestershire at the time, and born about 1680. He married Mary YARWOOD in 1703 in Dishley, Leicestershire. This is half way between Hathern and Loughborough. One of their children was Jervis, born 1706.

## Jervis KEITLEY b1706

Jervis KEITLEY was born in Hathern Leicestershire, in 1706, to William and Mary KEIGHTLEY. For a couple of generations, the documents record a different spelling of his surname, probably because the parish record-keeper wrote it as it sounded. Jervis married Ann RANDON in 1738, also in Hathern, and had a son Jervis, in 1740, in Hathern. I am not sure how many other children they had. He would have been a labourer on the land until he died.

## Jervis KEITLEY b1740

Samuel's great grandfather was probably the eldest son of Jervis and Ann, Jervis KEITLEY, as recorded on his marriage certificate, and he was Jervis on his birth certificate. Clearly, spelling was not important at this time. It indicates Jervis was probably illiterate and the church rector wrote his name as it sounded. He was born in 1740, in Hathern (1), see the map, and Hathern is around 20km south of Nottingham. He married Catharine BROWN in 1760, and they had a son Thomas KEIGHTLEY in 1760. She was probably pregnant at their marriage.

Jervis KEITLEY, born, married and died at Hathern (1).



## Thomas KEIGHTLEY b1760

Samuel's grandfather Thomas KEIGHTLEY was born in 1760, at Hathorn in Leicestershire. Hathorn, Thorpe Acre, Dishley and Loughborough are within about one kilometre from each other, and some 20 km south of Nottingham in central England. These places all feature in this story. Thomas married Mary HEARNE in 1782 in the village of Frisby on the Weake, a bit further to the east of Hathern. They moved to Loughborough where their three children were

born (those that I can find records for), and the eldest of these was John KEIGHTLEY, born 1783. Thomas is the first ancestor that I can find records for, to move away from Hathorn. Thomas died in Loughborough in 1835, at the great age of 75 years.

### John KEIGHTLEY b1783

Samuel's father, John, was born in 1783 in Loughborough, Leicestershire. He was a farmer at Thorpe Acre, Dishley, which is within the township of Loughborough.. He married Eleanor PALMER in 1803 in Loughborough, and had five children. Samuel was the youngest, born in 1818. John had died before 1841, and Eleanor is shown as head of household in the 1841 census, so would have been running the farm with the help of her two sons and five boarders. However, one son was soon to marry and head to Australia.

During John's lifetime, Loughborough was growing in size rapidly, with around 10,000 inhabitants in the early 1800s. It was a small manufacturing town, and worsted hosiery, and cotton hosiery, were being produced at this time. The river Stoar flows near the town, and there is a major rail line and canal nearby as well. The town has a large bell foundry, a locomotive manufacturing works, and William MORRIS built cars there.

### Samuel KEIGHTLEY b1818

Samuel KEIGHTLEY was born in May 1818, the youngest child of John and Eleanor KEIGHTLEY. Samuel probably stayed on the farm until he married Eliza STEWART in December 1842. Their first child was born in Leicester in 1843, and the next three were born in or near Loughborough, County Leicestershire in England. Samuel probably continued to live and work on the family farm until he and his small family left England for Australia. Samuel and Eliza had four children in England, the last being Herbert, born in 1850. He would have only been a month or so old when the family left England. They left in June and arrived at Port Adelaide on 7 September 1850 aboard the 'William Stevenson'. Five more children were born in Angaston, and this was likely the location of his first residence. He is recorded in the almanac of 1864, in Angaston, as 'farmer, near Angaston'.

I found a newspaper article about a disastrous fire that occurred on Samuel's property between Penrice and Angaston, in 1859, so that narrows it down a bit. I cannot find a specific address at this stage, but will search Lands Titles in due course. He probably looks over the large plains towards Nuriootpa, in or close to Penrice, with views to the North and West. He lost all his standing wheat in this fire, so it must have affected him badly that year. I read in a biography that he bought the property from George Fife Angas, one of the people responsible for getting the 1836 fleet to South Australia.

This article is from the South Australian Register, 5 January 1859.

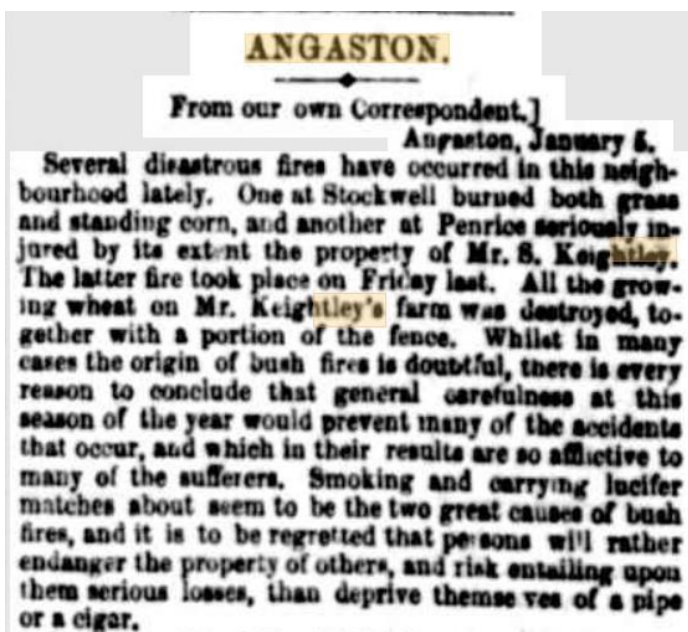

According to the notice (right) in the South Australian Advertiser of July 1860, Samuel KEIGHTLEY was involved with the election of Councillors for the Angaston local Council. He seems not to have been elected, but it shows that he is held in high regard.

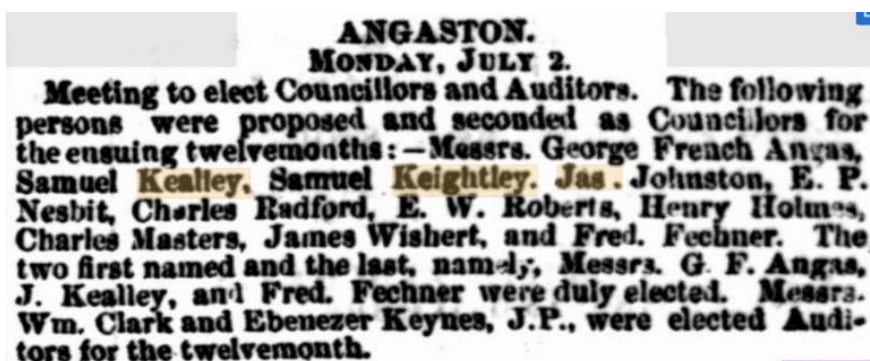

There is a sale notice in Trove in 1872, offering his farm in two parcels for sale. This is probably about when Samuel moved to Napperby with his son, and where he died in 1878.

At the time of Samuel's death in 1878, at Napperby, twenty or so kilometres east of Port Pirie, Samuel was listed as a butcher and baker. He probably learnt one of these skills in England before he emigrated, and the other in Angaston. He had farming experience, so these occupations would have been an unusual but quite a good mix for a small country town. It is not clear what caused the move to Napperby, but Samuel and Eliza brought 9 children into this world, with seven living into adulthood. Four were born in England, and five in Angaston.

**F O R S A L E .**

**SHELLTHORPE FARM, VINEYARD, AND ORCHARD** (within a mile of **ANGASTON**, and commanding magnificent views), consisting of 53 Acres of best quality Land. The Vineyard, about 20 Acres, contains about 5,000 Vines of choicest qualities; and the Orchard about 250 Apple, Pear, Quince, Apricot, Peach, Plum, Mulberry, and other Fruit Trees. There is a Dwelling-House, with Kitchen and Cellar, Flower Garden, Large Wine Cellar, Well of Water, besides a stream of Fresh Water constantly flowing.

**ALSO,**

**PALMERSTHORPE FARM AND VINEYARD**, near the above, consisting of 79 Acres of superior Land, with Cottage, Stables, Orchard, and Vineyard of about 2 Acres in full bearing, and well of excellent Water.

The Lands are substantially Fenced into convenient paddocks, and in most excellent condition, and were lately occupied by **Samuel Keightley**.

A portion of the purchase moneys might remain on Mortgage for a term at 8 per cent. per annum. Title given under the Real Property Act.

For further particulars, and to view, apply to  
x3 **E. W. ROBERTS, Angaston.**

### **Herbert KEIGHTLEY b1850**

The third son and fourth child was Herbert KEIGHTLEY. He was only a month old when the family left England, but he grew up near Angaston, and married an Adelaide girl, Helen THOMSON, in Napperby in 1877. Herbert and Helen seemed rather nomadic, for their children were born in Warnertown, Quorn, Exeter, North Adelaide and Moonta. The youngest child was born in 1891. Soon after, the whole family moved to Perth, where Herbert had a number of failed farming ventures. He was trying to farm in poor areas, and a 'rust' disease and drought did not help his endeavours. Helen died in Perth in 1924, and Herbert in 1934. His obituary stated he was a long-time commercial traveller in the wine industry, always moving around on foot.

It is always instructive to search for names in TROVE, and for Herbert, we find quite a bit. Herbert was a baker in Napperby in the mid 1880's, according to the 1885 Sands and Mac directory. Other family members also ran a grocery shop, probably in the same premises. It was reported in local papers (TROVE) that the general store caught fire and burnt to the ground on the night of 18 January 1878. Unfortunately, the smouldering fire flared up a couple of hours later, in strong winds, and destroyed the nearby 'Government Dam' hotel as well. A transcription of the newspaper article is below.

I found a reference to land being bought at Government Dam, Warnertown, showing Herbert bought Lot 172. This appears to be in Napperby, but was also known as North Warnertown at the time. The allotment is not now serviced by a Street.

Herbert must have left Napperby before the fire, because he is shown as the publican of the Pier hotel in Port Germein in 1887, the Oxford hotel in North Adelaide 1888-1890, and the Royal hotel in Moonta 1890-1894. Later, he is listed as Storekeeper at Maylands, from where the family moved to Western Australia. While in Moonta in 2019, Anne and myself had a meal in the Royal hotel, and I have attached a photo as it is now. Outside, it does not seem to have changed much.

Royal Hotel, Moonta, 2019.





Sometime in the 1890's, Herbert, Helen and their children moved to Western Australia, and took up farming in the wheat belt, East of Perth. The venture is reported to have failed them badly, and they soon moved back to Perth. Herbert died in South Perth in 1934.

### **Herbert KEIGHTLEY b1882**

Four of Herbert and Helen's seven children eventually came back to South Australia to live, some marrying in Perth, and others in Adelaide. We are interested in Herbert's third son, Herbert Clair KEIGHTLEY, born in Quorn in 1882, and marrying Amy CHAMBERS, an Adelaide girl, in Perth in 1916. Did she follow her sweetheart interstate? Herbert and Amy's first child was born in Perth, and the next two in Adelaide. Bert, as he was known, died in 1960, so was known to his grandchildren, particularly to Anne and Barbara. Bert was described both as a farmer and retired machinist. He worked for some time with the Cyclone Wire Works, a Company set up by his wife's family (CHAMBERS) in Melbourne, but expanded into NSW and SA. He was also a Brethren adherent, and Anne remembers stories of him regularly speaking in Rundle Street on his soapbox to anyone who would stop. Anne remembers Bert had a huge religious library, and he was known to notate these texts extensively. The rest of the family were free to follow their Methodist religion at Unley.

### **Raymond KEIGHTLEY b1920**

Raymond KEIGHTLEY was Bert and Amy's middle child of three boys, and Ray was born in 1920. We know much more about Ray as he lived within our lifetime. Ray met Joan LANGDON at an Adelaide dance, and they married in 1943, during a short period where Ray organised Army Leave. His wife Joan was said to be annoyed that he attended the wedding in Army uniform, but that was common in the day. Ray's apprenticeship was as a fitter and turner, gained before military service. He served four years in the Australian Army during WW2, in an Engineer Unit. He spent time building the Katherine to Darwin Road in the Northern Territory of Australia, and saw overseas service in New Guinea, and on Borneo Island at Morotai and Labaun in Malaysia. He was in Labaun when Japan surrendered. We have many photographs from this time.

He later worked with the Caroma company for many years, ending up as factory manager. Caroma closed its Adelaide manufacturing works in the early 1980's, and Ray then spent some years managing a small plastics injection moulding Company in Norwood. There is sufficient material to write a separate book on Ray's life, including his army service.

Ray was a highly skilled operatic bass singer, but his post war traumatic stress did not allow him to reach his full potential. He trained at the Adelaide Conservatorium of Music, and travelled often with touring groups to country South Australia. He featured in a few major productions at Unley High School and elsewhere, and appeared as Noah in 'Noah's Floode' in the 1962 Adelaide Festival of Arts.

Ray returned from war service early in 1946, and he and Joan lived with Joan's parents, Gordon and Effie LANGDON, until 1948 when their new house was completed. They lived at 13 Cooper Angas Grove, Wattle Park till Ray's death in 1998. Joan sold the house in 2000 and lived in a retirement village in Leabrook till 2010, when she moved to an aged care home in Magill, where she died in 2014.

Their eldest daughter, Anne, was born in Unley Park in 1946, and the other three were born and resided in the new family house at Wattle Park. Barbara in 1950, Paul in 1955 and Pam in 1957. Ray and Joan's descendants now live in South Australia, Victoria, and Queensland.

Wattle Park house, 1996.



### **Margaret Anne KEIGHTLEY b1946**

Anne, as she was known almost from birth, was born in 1946 and lived at her grandparents' house in Unley Park. She soon moved with the family to their new house in Wattle Park, where she lived till marrying Graham SQUIRE in 1970. Anne's early life centred around school and their local church at Kensington Gardens Congregational. After schooling at Marryatville and Norwood High, Anne began teacher training at Wattle Park teachers College. This campus was within a block of her home, so was very convenient. Her first teaching placements were at Seaton Primary and Magill Infant schools. She undertook some more study during this time to obtain her Bachelor of Education degree.

Anne was involved with her church youth groups, and she first met Graham SQUIRE at Christmas 1964 on a hike to Tasmania's Cradle Mountain track. Graham soon joined the Kensington Gardens Congregational church youth group for more hikes, caving and Church camps. They married in 1970, and had two children, Michael and Christopher. While at home raising Michael and Chris, Anne also studied for her post-Graduate Diploma in Special Education. Later she also helped create, lecture in, and complete a Down Syndrome post graduate qualification.

Anne did relief teaching until she obtained a job with Down Syndrome SA, where she worked for the remainder of her career, some 35 years. She was a foster parent, from about 1978, with Graham, for many children, with most having special needs, and they both cared for two children (Mark first, then Joel) with cerebral palsy, from about 1982 till 1995.

While with Down Syndrome Society, Anne developed exceptional consulting and training skills, and spoke at many training workshops in Australia and overseas. Anne attended six World Down Syndrome Congresses, and she delivered one or two new papers each time. In the last three years of her career, with special funding, she undertook South Australian country consultancy, visiting many families and schools once per term.

In 1996, Anne and Graham divorced due to Graham being affected by gender dysphoria for most of his life. He transitioned to become Jan, and they now share a house in suburban Adelaide.

I have a photo comparison of the most recent three generations, to show similarities; (l. to r.) Herbert, Ray and Anne KEIGHTLEY, to show how strong the resemblances are:

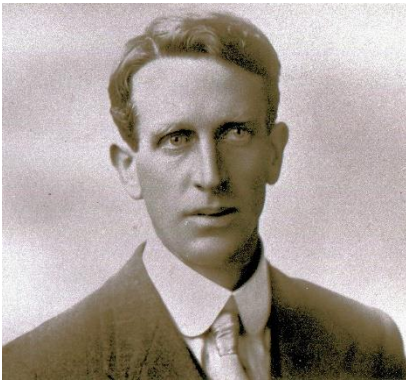

---

NEWS – Transcribed from ‘The South Australian Advertiser’ (Adelaide, SA 1858-1889) Tuesday 22 January 1878, page 6.

PORT PIRIE. [From our own Correspondent.] January 17.

It is with regret I have to chronicle another disastrous fire at the Government Dam, Napperby, following within a few hours on the heels of the destruction of Messrs. Keightley's store and premises. Between 1 and 2 o'clock this morning Mrs. Goldney, wife of the lessee of the Dam Hotel, noticed a glare outside, and on going out to see the cause found the wood heap and a wooden attachment of the hotel on fire. The alarm was immediately given, but in less than half an hour the flames had a complete hold of the building, and before much could be done the place was gutted. Some energetic volunteer neighbours and the occupants of the hotel, amongst whom I am told Police-trooper Newenham was conspicuous, worked hard to stay the progress of the flames, and save whatever could be removed.

The roof was cut in two places, but without avail, the strong and boisterous winds prevailing causing the fire to sweep everything before it. Some furniture was saved from three bedrooms, but that was all. The servant girl had only been got out of the kitchen about two minutes when the roof fell in. The property, like that of Mr. Keightley, was uninsured, with the exception of the haystack, which was left intact through the wind blowing from it. It is supposed the fire originated through the high winds blowing off the ashes from burning embers at Keightley's fire of the previous morning, and carrying sparks to the wood heap of the hotel, which was not far from Keightley's. The hotel and Keightley's store were on the same reserve, and only a few yards from each other. I have been assured by a farmer who was on the scene of Keightley's fire at 8 o'clock last night that there was no more sign of fire where the store had stood than could be found on a bare floor.

Everybody else was under the impression also that the fire was safely out, and that no danger was to be apprehended. These facts tend to point the finger of suspicion to incendiarism, and may lead to further enquiry. In my report of last night I stated that an enquiry would be held as to the cause of the fire, but the places being uninsured it was not necessary in either case.

# Facebook Summary

Samuel's family had farmed in the Loughborough area of Leicestershire for generations, but by the 1841 census, his father had died at a relatively young age. As the youngest of five children, and having an older brother, Samuel probably felt he had little chance of inheriting the family farm. In 1842, at the age of 24 years, he married Eliza STEWART, in the wonderfully named village of Thorpe Acre, in Leicestershire. The couple stayed in the county of Leicestershire, but their first four children were born in Leicester, Loughborough and Nottingham, all quite close to the farm. Samuel would have spent some of this time working on the farm, but, after his marriage, may have worked and lived in the towns where his children were born. Samuel set off for Australia in 1850, bringing his wife and four young children to a new land in Adelaide, Australia.

Samuel and his family settled in Angaston, and he bought property from George Fife Angus, a prominent colonist involved with the establishment of South Australia. The property was between the township of Angaston and Penrice. Samuel sold the property in 1872 and moved to Napperby where he died in 1878.

# A Country SQUIRE

Jan Squire's Genealogy Pages



[Home](#)
[Search](#)
[Logout](#)
[\(Edit Profile: jansquire\)](#)
[Find](#)
[Media](#)
[Info](#)

## Samuel KEIGHTLEY

[Print](#)
[Bookmark](#)

♂ 1818 - 1878 (60 years)

[Individual](#)
[Ancestors](#)
[Descendants](#)
[Relationship](#)
[Timeline](#)
[Family](#)
[GEDCOM](#)

Generations: 
[Standard](#)
[Vertical](#)
[Compact](#)
[Box](#)
[Text](#)
[Ahnentafel](#)
[Fan Chart](#)
[Media](#)

### Generation: 1

[Less detail](#)

1. [Samuel KEIGHTLEY](#) was born on 2 May 1818 in Thorpe Acre, Dishley, Leicestershire, England (son of [John KEIGHTLEY](#) and [Eleanor PALMER](#)); died on 4 Jun 1878 in Napperby, South Australia, Australia.

#### Other Events:

- Census: 1841, Thorpe Acre, Dishley, Leicestershire, England
- Immigration: 7 Sep 1850; Arrived at Pt. Adelaide on 'William Stevenson'.

#### Notes:

##### Name:

Biographical Index of SA.

Samuel KEIGHTLEY, b 1819, d 4 June 1878, at Warnertown. Bur Napperby.

Arrived in 1850, 'William Stevenson'. Res Angaston, Warnertown, Napperby.

Married ?, children John Charles 1846-1925, Charles Stanford 1849-1927, Herbert, and another by 1850.

Transcribed from a BISA index (Genealogy SA on-line record).

Samuel married [Eliza Wilson STEWART](#) on 13 Dec 1842 in Loughborough, Leicestershire, England. Eliza (daughter of [Ebenezer STEWART](#) and [Lucy WILSON](#)) was born on 14 Jul 1821 in Walsingham, Norfolk, England; was christened on 30 May 1821 in Walsingham, Norfolk, England; died on 16 May 1895 in Whitmore Square, Adelaide, South Australia, Australia. [\[Group Sheet\]](#) [\[Family Chart\]](#)

#### Children:

- [John Charles KEIGHTLEY](#) was born in 1843 in Leicester, Leicestershire, England; died on 8 Jan 1925 in Truro, South Australia, Australia; was buried in Truro, South Australia, Australia.
- [Caroline James KEIGHTLEY](#) was born in 1845 in Loughborough, Leicestershire, England; died on 30 Dec 1906 in Frederick Street, Gilberton, South Australia, Australia.
- [Charles Stanford KEIGHTLEY](#) was born on 21 Feb 1848 in Loughborough, Leicestershire, England; died on 4 Feb 1927 in Wakefield Street, Adelaide, South Australia, Australia; was buried in Methodist Cemetery, Warooka, South Australia, Australia.
- [Herbert KEIGHTLEY](#) was born in 1850 in Nottingham, England; died on 5 Jun 1934 in South Perth, Western Australia, Australia.
- [Stewart Palmer KEIGHTLEY](#) was born on 20 Oct 1853 in Angaston, South Australia, Australia; died on 15 Apr 1887 in Whitmore Square, Adelaide, South Australia, Australia.
- [Clarendon KEIGHTLEY](#) was born on 21 Jul 1856 in Angaston, South Australia, Australia; died on 28 Dec 1871 in Angaston, South Australia, Australia.
- [Angelina KEIGHTLEY](#) was born on 9 May 1860 in Angaston, South Australia, Australia; died on 25 Jan 1861 in Angaston, South Australia, Australia.
- [Florence Eleanor KEIGHTLEY](#) was born on 17 May 1862 in Angaston, South Australia, Australia; died on 20 Oct 1869 in Angaston, South Australia, Australia.
- [Stanley Morton KEIGHTLEY](#) was born on 9 Mar 1864 in Angaston, South Australia, Australia; died on 14 Sep 1937 in Glenelg, South Australia, Australia.



**Generation: 2**

2. [John KEIGHTLEY](#) was born in 1783 in Loughborough, Leicestershire, England; was christened on 31 Jan 1783 in Loughborough, Leicestershire, England (son of [Thomas KEIGHTLEY](#) and [Mary HEARNE](#)); died on 22 Sep 1829 in Thorpe Acre, Dishley, Leicestershire, England.

John married [Eleanor PALMER](#) on 6 Jun 1803 in Loughborough, Leicestershire, England. Eleanor (daughter of [William PALMER](#) and [Elizabeth HARRISON](#)) was born in 1780 in Bishop Middleham, Durham, England; was christened on 23 Aug 1780 in Bishop Middleham, Durham, England; was buried in Mar 1845 in Loughborough, Leicestershire, England. [[Group Sheet](#)] [[Family Chart](#)]

3. [Eleanor PALMER](#) was born in 1780 in Bishop Middleham, Durham, England; was christened on 23 Aug 1780 in Bishop Middleham, Durham, England (daughter of [William PALMER](#) and [Elizabeth HARRISON](#)); was buried in Mar 1845 in Loughborough, Leicestershire, England.

Other Events:

- Census: 1841, Thorpe Acre, Dishley, Leicestershire, England

Children:

- i. [Jane KEIGHTLEY](#) was born on 11 May 1805 in Thorpe Acre, Dishley, Leicestershire, England.
- ii. [John KEIGHTLEY](#) was born on 29 Mar 1807 in Thorpe Acre, Dishley, Leicestershire, England.
- iii. [Helen KEIGHTLEY](#) was born on 24 Dec 1808 in Thorpe Acre, Dishley, Leicestershire, England.
- iv. [Mary KEIGHTLEY](#) was born on 5 Sep 1810 in Thorpe Acre, Dishley, Leicestershire, England.
- v. 1. [Samuel KEIGHTLEY](#) was born on 2 May 1818 in Thorpe Acre, Dishley, Leicestershire, England; died on 4 Jun 1878 in Napperby, South Australia, Australia.

**Generation: 3**

4. [Thomas KEIGHTLEY](#) was born in 1760 in Hathern, Leicestershire, England; was christened on 14 Jun 1760 in Hathern, Leicestershire, England (son of [Jervis KEITLEY](#) and [Catharine BROWN](#)); died on 24 May 1835 in Loughborough, Leicestershire, England.

Thomas married [Mary HEARNE](#) on 7 Jan 1782 in Frisby on the Wreake, Leicestershire, England. Mary was born in in Sheepshead, Leicestershire, England. [[Group Sheet](#)] [[Family Chart](#)]

5. [Mary HEARNE](#) was born in in Sheepshead, Leicestershire, England.

Children:

- i. 2. [John KEIGHTLEY](#) was born in 1783 in Loughborough, Leicestershire, England; was christened on 31 Jan 1783 in Loughborough, Leicestershire, England; died on 22 Sep 1829 in Thorpe Acre, Dishley, Leicestershire, England.
- ii. [Charles KEIGHTLEY](#) was born in 1786 in Loughborough, Leicestershire, England; was christened on 14 Oct 1786 in Loughborough, Leicestershire, England; died in Oct 1800 in Loughborough, Leicestershire, England; was buried on 5 Oct 1800 in Loughborough, Leicestershire, England.
- iii. [Mary Ann KEIGHTLEY](#) was christened on 1 Aug 1789 in Loughborough, Leicestershire, England.

6. [William PALMER](#)

William married [Elizabeth HARRISON](#). [[Group Sheet](#)] [[Family Chart](#)]

7. [Elizabeth HARRISON](#)

Children:

- i. 3. [Eleanor PALMER](#) was born in 1780 in Bishop Middleham, Durham, England; was christened on 23 Aug 1780 in Bishop Middleham, Durham, England; was buried in Mar 1845 in Loughborough, Leicestershire, England.

**Generation: 4**

8. [Jervis KEITLEY](#) was born in 1740 in Hathern, Leicestershire, England; was christened on 5 Oct 1740 in Hathern, Leicestershire, England (son of [Jervis KEITLEY](#) and [Ann RANDON](#)); died on 10 Sep 1782 in

Hathern, Leicestershire, England; was buried on 11 Sep 1782 in Hathern, Leicestershire, England.

Jervis married [Catharine BROWN](#) on 16 Mar 1760 in Hathern, Leicestershire, England. [[Group Sheet](#)] [[Family Chart](#)]

9. [Catharine BROWN](#)

Children:

- i. 4. [Thomas KEIGHTLEY](#) was born in 1760 in Hathern, Leicestershire, England; was christened on 14 Jun 1760 in Hathern, Leicestershire, England; died on 24 May 1835 in Loughborough, Leicestershire, England.

## Generation: 5

16. [Jervis KEITLEY](#) was born in 1706 in Hathern, Leicestershire, England; was christened on 31 Mar 1706 in Hathern, Leicestershire, England (son of [William KEIGHTLEY](#) and [Mary YARWOOD](#)).

Jervis married [Ann RANDON](#) on 26 Jan 1738 in Hathern, Leicestershire, England. [[Group Sheet](#)] [[Family Chart](#)]

17. [Ann RANDON](#)

Children:

- i. 8. [Jervis KEITLEY](#) was born in 1740 in Hathern, Leicestershire, England; was christened on 5 Oct 1740 in Hathern, Leicestershire, England; died on 10 Sep 1782 in Hathern, Leicestershire, England; was buried on 11 Sep 1782 in Hathern, Leicestershire, England.

## Generation: 6

32. [William KEIGHTLEY](#)

William married [Mary YARWOOD](#) on 2 Feb 1703 in Dishley, Leicestershire, England. [[Group Sheet](#)] [[Family Chart](#)]

33. [Mary YARWOOD](#)

Children:

- i. 16. [Jervis KEITLEY](#) was born in 1706 in Hathern, Leicestershire, England; was christened on 31 Mar 1706 in Hathern, Leicestershire, England.